

GOALS:

1. Prevent child abuse & neglect
2. Give all children an equal opportunity to succeed in school and life.

Thank you to those who made donations in memory of past Director Brenda Cronan

Anita Middleton

Kathy Christmas

M. Lynn Young, Attorney at Law

Here to serve the needs of the children and families of Lumpkin County.

Lumpkin County Family Connection
56 Indian Drive, Dahlonega, GA 30533
706-864-6189

brigitte.barker@lumpkinschools.com

www.lumpkin.gafcp.org

Thank You

TO SOME OF OUR BIGGEST SUPPORTERS

- Banks Septic
- Chestatee Ford
- Dahlonega Jaycees
- Dahlonega Mountain Sports
- Dahlonega Noon Rotary Club
- Dahlonega Sunrise Rotary Club
- Dahlonega Walmart
- Exovations
- Food Lion Charitable Foundation
- Forrest Hills Mountain Resort
- Grapevines
- Jackson EMC Operation Round Up
- KC Fuller & Associates
- Knepper Heating & Air
- Koyo
- Lanier Restaurant Management Group
- Lumpkin County Schools
- LCFC Board Members and Volunteers
- Lowell S. Dunn & Betty L. Dunn Family Foundation
- McEntyre Construction Group
- Modern Woodmen - Brian Denney
- Mt. Siani Wellness Center
- North Georgia Health Systems
- Promoting Safe and Stable Families
- Pueblo's
- RefrigiWear
- Steve Davis Towing and Recovery
- Stay Dahlonega
- St. Peter Lutheran Church
- The Fudge Factory
- United Community Bank
- 19 Degrees North

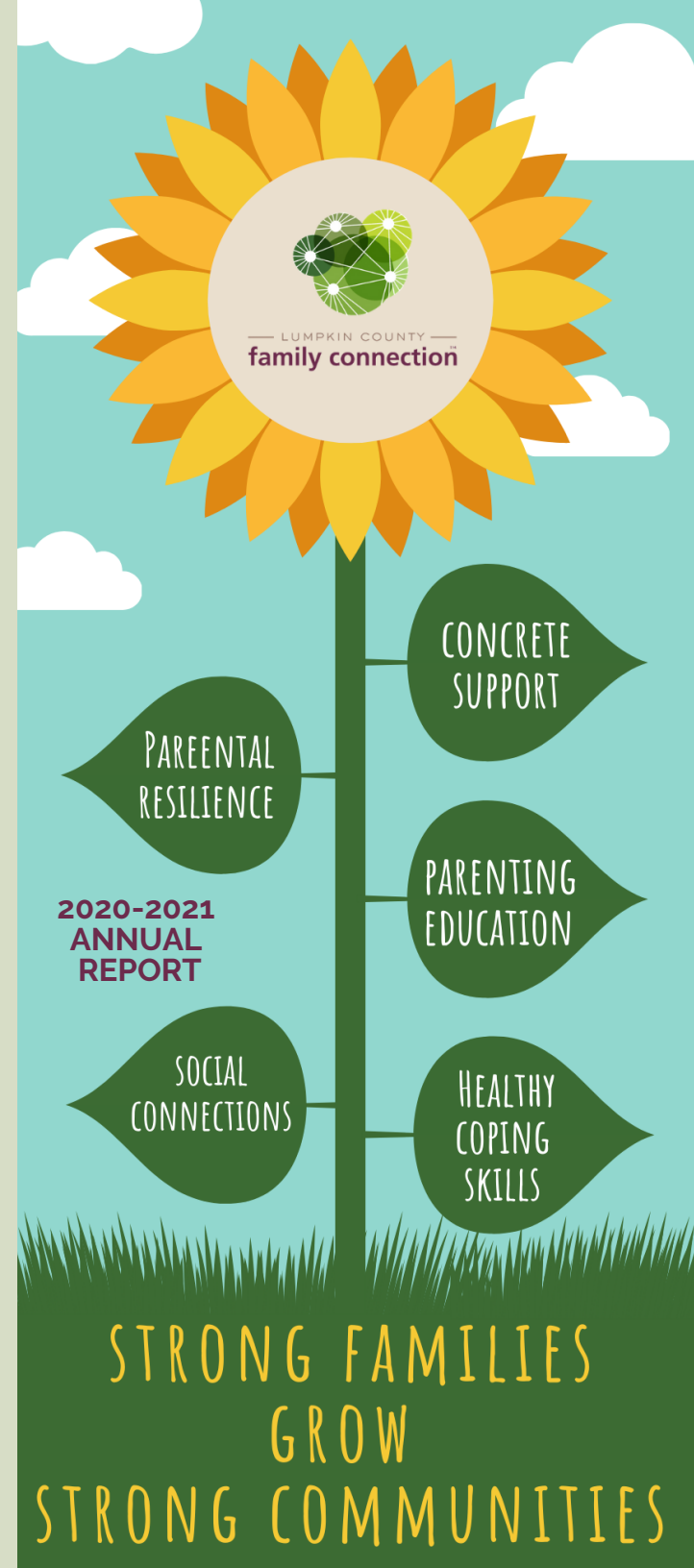

This guide helps show the different pathways through which families can receive services at the center.

GENERAL SERVICES PATH

Individuals receive referrals and brief assistance from the center.

Individuals on this path might receive:

- Phone/walk-in information/referrals to another organization
- Non-cash assistance (clothing, food, hygiene items, school supplies)
- Data Tracking: Staff tally the number of individuals who receive general services.

CENTER SERVICES PATH

Individuals participate in programs and services at the center.

Individuals on this path might:

- Participate in parenting groups, support groups, or trainings.
- Receive financial emergency assistance.
- Participate in the weekly Backpack Buddies Program.
- Data Tracking: Demographic and screening questions, program attendance, and resource referrals.

FAMILY DEVELOPMENT PATH

Families actively work with a family advocate using assessments to track family progress towards their goals.

Families on this path:

- Receive family development work, individual parenting education, individual life skill education, and coordinated case management.
- Might participate in other General or Center services as well.
- Data tracking: Required strength based assessment and parenting assessments. Referrals, services, and goal progress tracked.

Our Success Stories

Backpack Buddies Program:

- Provided over 46,000 pounds of food to children.

Mentor Program:

- Mentors provided 384 hours of mentoring to students

Collaborative Meetings:

- Built and maintained a community network to assist families in finding and accessing resources on the first Thursday @ noon

Family Advocacy Program:

- 4 Family Advocates provided case management for 76 families with 173 children
- 345 hours of Life Skills Education
- 60 hours of Support Groups
- 48 hours of Enrichment Activities
- 620 hours of Individual Parenting Education

Student Outreach Center:

- 107 families provided \$20,400 in Emergency Assistance
- 526 children provided clothing
- 127 children provided shoes
- 470 children provided school supplies
- 109 families provided hygiene items
- Christmas for over 450 children